

# ID-VERIFY UPDATE & INSTALLATION

# Table of Contents:

## **ID-Verify Mobile Application**

<b>DHA Comprehensive Enquiry Report Example</b>	<b>(Page 1)</b>
<b>DHA ID-Verify Enquiry Report Example</b>	<b>(Page 2)</b>
<b>Commercial ID-Verify Enquiry Report Example</b>	<b>(Page 3)</b>
<b>ID-Verify Mobile Application Installation</b>	<b>(Page 4)</b>
<b>ID-Verify Mobile Application Registration</b>	<b>(Page 5)</b>

## **ID-Verify Desktop Application**

<b>DHA Comprehensive Enquiry Report Example</b>	<b>(Page 6)</b>
<b>DHA ID-Verify Enquiry Report Example</b>	<b>(Page 7)</b>
<b>Commercial ID-Verify Enquiry Report Example</b>	<b>(Page 8)</b>
<b>ID-Verify Desktop Application Installation</b>	<b>(Page 9 - 10)</b>
<b>ID-Verify Desktop Application Registration</b>	<b>(Page 11)</b>

# ID-Verify Mobile Application

There are now three options available in the ID-Verify Mobile application, see below:

## DHA Comprehensive Enquiry

The comprehensive enquiry includes the following fields:

- Name
- Surname
- Status
- Deceased Date (If applicable)
- Gender
- Age
- Date Of Birth (DOB Format: yyyy-MM-dd)
- ID Book Issue Date (Format: yyyy-MM-dd)
- Marital Status.
- Marriage Date (If applicable)
- Home Affairs Reference

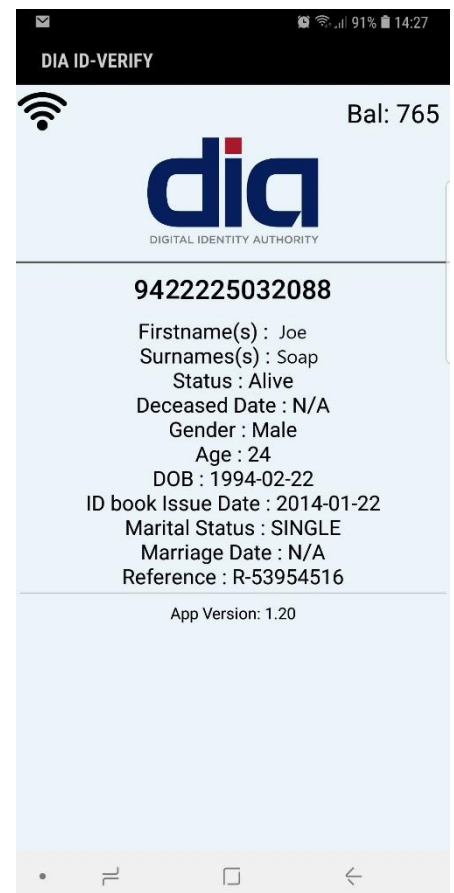

Note :

- The age will only be visible if the status result returned is "Alive".
- This Information is collected from Home Affairs.

## DHA ID-Verify Enquiry

The DHA ID-Verify enquiry includes the following fields:

- Name
- Surname
- Status
- Deceased Date (If applicable)
- Gender
- Age
- Date Of Birth (DOB Format: yyyy-MM-dd)
- ID Book Issue Date (Format: yyyy-MM-dd)
- Home Affairs Reference

Note :

- Age will only be visible if the status result returned is "Alive".
- This Information is collected from Home Affairs.
- Marital Status is not included.
- Marriage Date is not included.

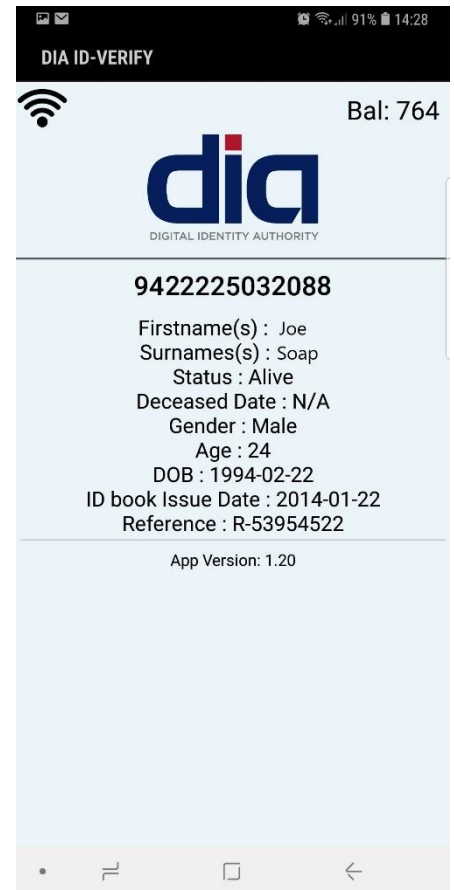

## Commercial ID-Verify Enquiry

The commercial ID-Verify enquiry includes the following fields:

- First Name
- Surname
- Status
- Gender
- Age

Note :

- Age will only be visible if the status result returned is "Alive".
- This information is collected from a commercial database.
- Marital Status is not included.
- Marriage Date is not included.
- Deceased Date is not included.
- Date Of Birth is not included.
- ID Book Issue Date is not included.

# ID-Verify Mobile Application Installation

The ID-Verify mobile application is available on the Google Play Store for download.

By Searching “Afiswitch Development Team” all Afiswitch applications will be listed.

For our other mobile applications a DIA Mobile Device is required, for more information contact Afiswitch.

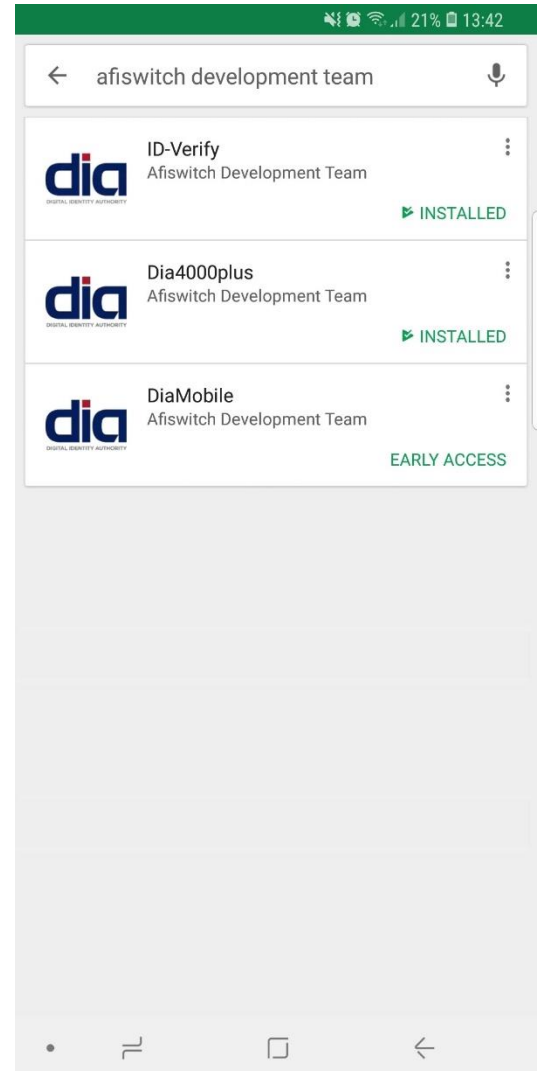

# ID-Verify Mobile Application Registration

The following must be provided by Afiswitch to register:

- Institution
- Password

For the above-mentioned credentials please contact Afiswitch.

All other details must be completed by the user.

Once the form is completed, click “Continue”, if your supplied credentials are correct you will be redirected to the main screen.

## Note:

- Registration only needs to be completed once per device.
- The user is responsible for keeping their credentials safe, should the user choose to share this information, the user will be held liable for any damages or costs incurred.

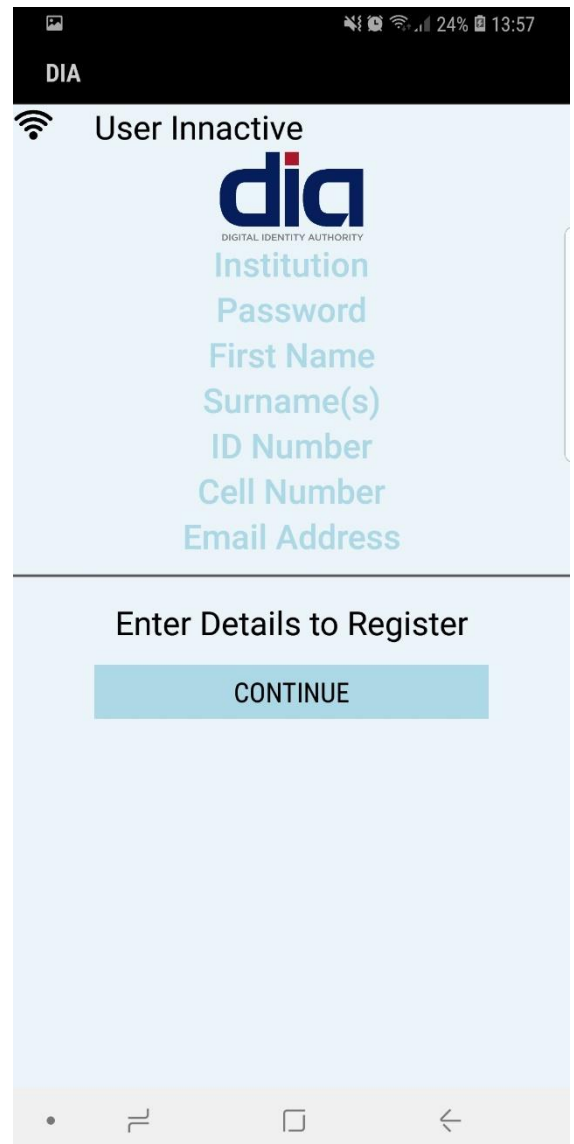

# ID-Verify Desktop Application

There are now three options available in the ID-Verify Desktop application, see below:

## DHA Comprehensive Enquiry

The comprehensive enquiry includes the following fields:

- Name
- Surname
- Status
- Deceased Date (If applicable)
- Gender
- Age
- Date Of Birth (DOB Format: yyyy-MM-dd)
- ID Book Issue Date (Format: yyyy-MM-dd)
- Marital Status.
- Marriage Date (If applicable)
- Home Affairs Reference

Note :

- The age will only be visible if the status result returned is "Alive".
- This Information is collected from Home Affairs.

## DHA ID-Verify Enquiry

The DHA ID-Verify enquiry includes the following fields:

- Name
- Surname
- Status
- Deceased Date (If applicable)
- Gender
- Age
- Date Of Birth (DOB Format: yyyy-MM-dd)
- ID Book Issue Date (Format: yyyy-MM-dd)
- Home Affairs Reference

Bal: 698

**dia**  
DIGITAL IDENTITY AUTHORITY  
powered by alicewatch

**ID Found**

SA ID Number : **9402225080883**

**Firstname(s) : Joe**  
**Surnames(s) : Soap**  
**Status : Alive**  
**Deceased Date : N/A**  
**Gender : Male**  
**Age : 24**  
**DOB : 1994-02-22**  
**ID book Issue Date : 2014-01-22**  
**Reference : R-53999633**

**PDF / Print**

**Transactions**

**New Enquiry**

Note :

- Age will only be visible if the status result returned is "Alive".
- This Information is collected from Home Affairs.
- Marital Status is not included.
- Marriage Date is not included.

## Commercial ID-Verify Enquiry

The commercial ID-Verify enquiry includes the following fields:

- First Name
- Surname
- Status
- Gender
- Age

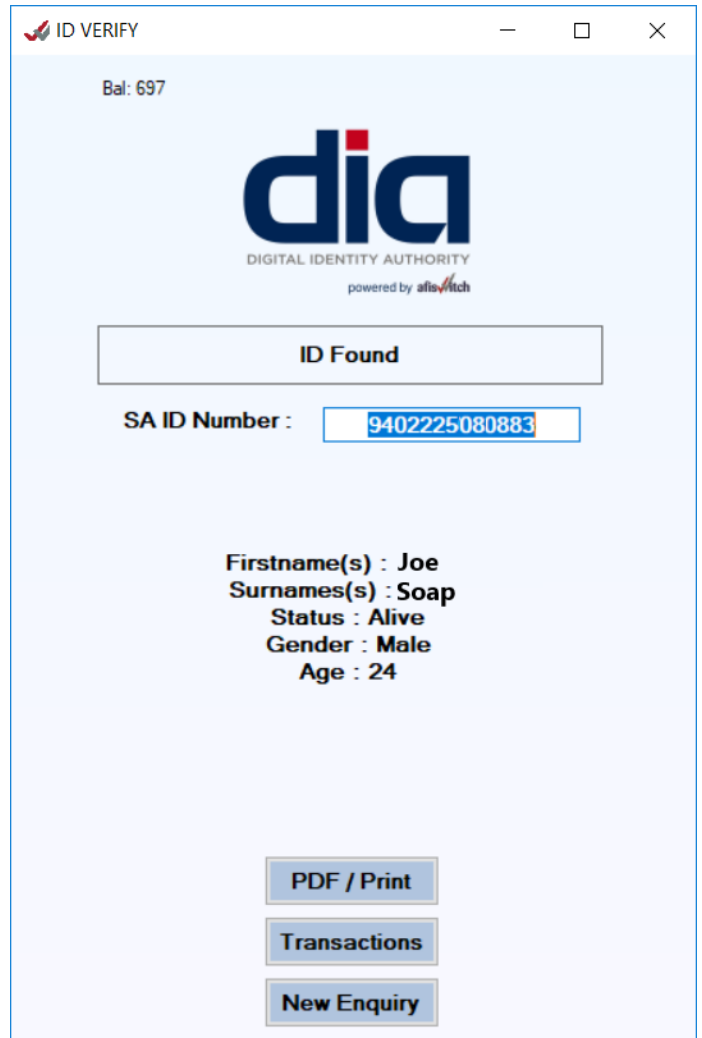

- Top left: Bal: 697
- Center: **dia** logo with "DIGITAL IDENTITY AUTHORITY" and "powered by afis/fitch" below it.
- A large button labeled "ID Found".
- SA ID Number :
- Personal details:
  - Firstname(s) : Joe
  - Surnames(s) : Soap
  - Status : Alive
  - Gender : Male
  - Age : 24
- Bottom right: Three buttons labeled "PDF / Print", "Transactions", and "New Enquiry".

Note :

- Age will only be visible if the status result returned is "Alive".
- This information is collected from a commercial database.
- Marital Status is not included.
- Marriage Date is not included.
- Deceased Date is not included.
- Date Of Birth is not included.
- ID Book Issue Date is not included.

# ID-Verify Desktop Application Installation

- 1) Navigate to the link below using your web browser and click install.

<https://diauthority.co.za/IdVerify/publish.htm>

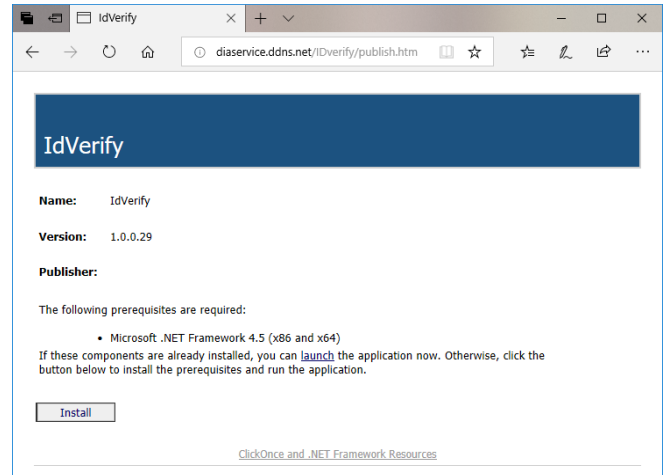

- 2) Click "Run".

- 3) Click "Install".

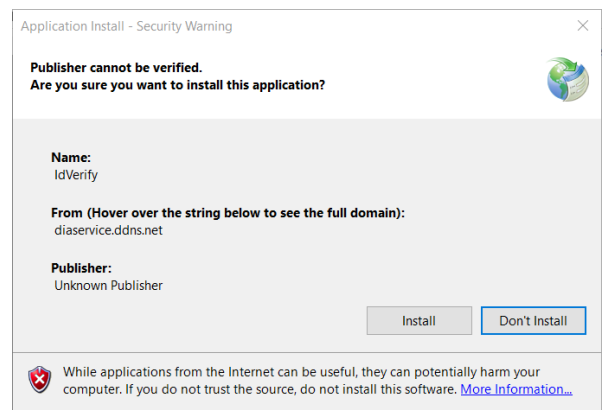

4) Wait for the installation to be completed.

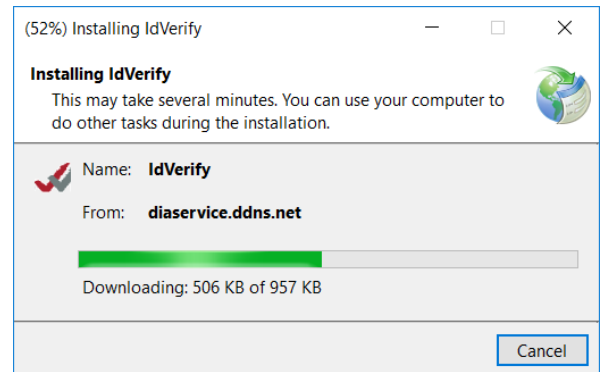

5) Click on "More Info".

6) Click "Run Anyway".

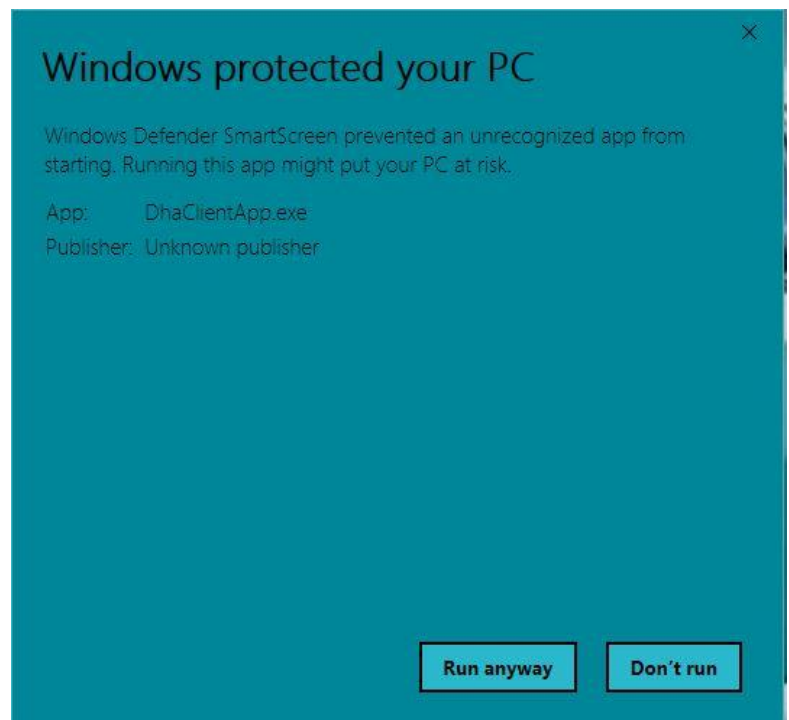

# ID-Verify Desktop Application Registration

The following must be provided by Afiswitch to register:

- Institution
- Password

For the above-mentioned credentials please contact Afiswitch.

All other details must be completed by the user.

Once the form is completed, click “Register”, if your supplied credentials are correct you will prompted to restart the application, see screenshot below.

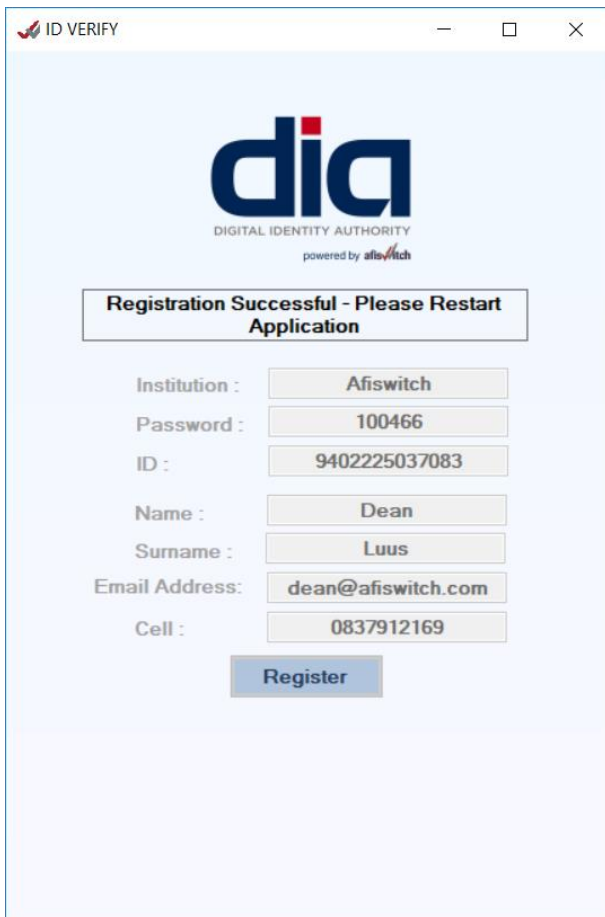

Institution :	Afiswitch
Password :	100466
ID :	9402225037083
Name :	Dean
Surname :	Luus
Email Address:	dean@afiswitch.com
Cell :	0837912169

Note:

- Registration only needs to be completed once per device.
- The user is responsible for keeping their credentials safe, should the user choose to share this information, the user will be held liable for any damages or costs incurred.